RICHMOND
JUN 16 1938
PUBLIC LIBRARY

Richmond Public Library
4th and Nevin (2 papers)

"First, last, all the time, for Richmond . . . "Industry's Western Goal." A fine place to live.

RICHMOND PROGRESS

"The Friendly Newspaper That Dares to Tell The Truth"

Democratic, a Newspaper that stands solidly behind President Roosevelt and the New Deal

SIXTH YEAR — Richmond, California, Monday June 13, 1938 — NUMBER EIGHTEEN

Wakefield Taylor Sounds McAdoo Keynote

In our opinion the most pressing political question before the American people today is whether President Roosevelt, elected by an overwhelming majority of the American people in 1936 is going to be supported in the next session of Congress for the next two years as we have every right to expect he should be.

Translated into local parlance we are all interested to know how our own particular precinct or city or county is going to vote on this U. S. Senator and Congressman issue——will Senator McAdoo, who has so loyally supported President Roosevelt be re-elected, as he ought to be? He WILL! And the proof of the pudding can be found at any meeting of the Richmond Democratic Club No. 1 whose present membership exceeds 450. Every-an almost unanimous sentiment for Senator McAdoo's re-election is the rule.

Fitting to head the county campaign for Senator McAdoo is the campaign manager, Wakefield Taylor. An honor student, Phi Beta Kappa man, president of the student body at the University of California in his senior year of 1934, Mr. Taylor personifies the scintillating thought and action expected of those who lead in the fight for the New Deal.

Last Monday night Mr. Taylor made his first appearance before the Democratic Club No. 1 and while space in this issue for-

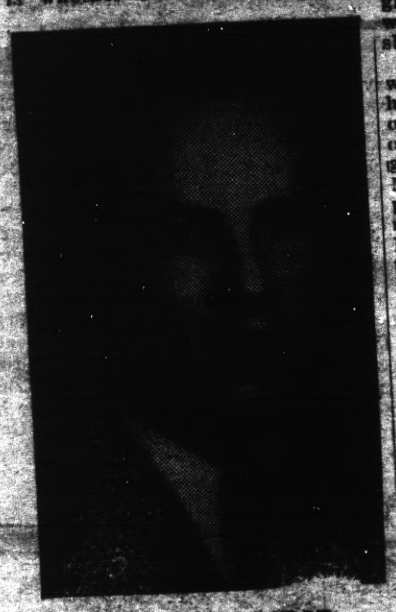

WAKEFIELD TAYLOR

Gifted young lawyer who will direct the campaign for U. S. Senator Wm. G. McAdoo in Contra Costa County.

GARDEN ENTRANCE TO STATE BUILDING

Presented today by the California State Commission—Florence M. McAuliffe, Chairman, and Charles H. Purcell, Executive Officer—is the above artist's conception of the Garden Entrance to the California State Building, to be constructed on Treasure Island for the 1939 Golden Gate International Exposition. Spacious and attractive, the large court will afford an impressive view of various County group buildings.

DR. ABBOTT FOR CORONER

The Progress is happy to bring the news to our readers this week that our friend and subscriber, Dr. C. L. Abbott has consented to become a candidate for re-election to his present post of county coroner in the elections to be held this year.

Point Richmond has been the home of many a distinguished citizen. We know of none who has been accorded the universal friendship and acclaim that Dr. "C. L." has so well merited.

Since the year of 1906 when he came here as a young medico from Heidelberg University in Ohio his rise in his chosen profession has culminated in his recognition as one of California's topflight physicians and surgeons. Dr. C. L. Abbott is this week one of the hosts to the 7,000 doctors of the American Medical Association Convention being held in San Francisco.

Before the war, from 1906 to 1917, he was our Contra Costa County coroner, leaving the post which he had so capably filled only because of his desire to serve his country, which he did, both here and with the American Expeditionary forces in France.

Returning from the world war the necessities of his large private practice precluded his again accepting the position as coroner; and only recently was he prevailed upon to accept appointment to the post.

In subsequent issues of this newspaper we will give in more detail Dr. Clark Lorenzo Abbott's enviable record.

Let it suffice at the outset to state that the RICHMOND PROGRESS, in consonance with the wishes of the people of this city and county, pledges our complete support to retain him in his position as county coroner.

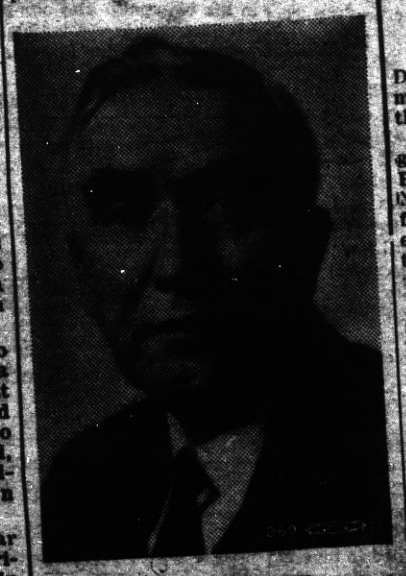

DR. C. L. ABBOTT

Popular and capable coroner of Contra Costa County who filed for re-election today.

bids adequate presentation of his fine address everyone was well pleased as will be the people of Richmodn when they hear him at the first big public rally.

YOUNG DEMOS TO HOLD BARN DANCE AND A RADIO AMATEUR NIGHT

Live wires are these Young Democrats of Richmond who made such a stirring success of the recent dance.

Next big event on their program when they hold the Big Barn Dance and Radio Amateur Night on June 25th at 8:30 p.m. for the benefit of sending a delegate to the National Convention of Young Democrats in Seattle this year.

There will be cash door prizes galore, and many fine prizes for those who take part in the Radio Show, with a chance to appear before Buddha and Benny Walker.

Admission is only two bits—25 cents—plan to come.

Eldo Canonica is on the committee of arrangements which almost automatically will make it a success.

REGISTER NOW TO VOTE—Don't blame anyone but yourself if you fail to register before July 15th for the Primary Election on August 30th. Democratic, of course. Gotta back up our leader, President Roosevelt.

FRED E. STEWART FILES FOR RE-ELECTION TO THE STATE BD. OF EQUAL'N

Fred E. Stewart, Oakland member of the State Board of Equalization from the second district since 1926, today announced that he would be a candidate for re-election. He will seek the nomination of the Republican, Dmocratic and Progressive parties at the primaries on August 30.

Outlining his platform, Stewart stated that he would rely on his record in office during the past eleven years, particularly from the standpoint of what he had done toward improving California's tax structure.

"A comprehensive report on comparative tax burdens, completed uder my supervision, pointed the way to a plan for tax relief adopted in 1933," Stewart said. "Had not this change been made, local property taxes would be one-third higher and delinquincies so great as to jeopardize support of such essentials as our public schools.

Whist is Success

Our Lady of Mercy Church held its monthly whist last Friday evening in the parish hall with Mesdames Thomas Kenny, Kate Gervin and Arthur Stone in charge.

A splendid crowd was in attendance to enjoy the play and many valuable prizes were awarded, one for each table as well as the fine door prize. The drawing for a beautiful quilt took place at the card party.

Harbinger of the political campaign in the immediate offing was the presence of several candidates at the whist.

"Practical business methods have been used in our work of tax assessment, with the result that total administrative expense has been kept to a record low of less than one and one half per cent of the revenue."

Pointing out that income from laws administered by the Board of Equalization has increased current state revenue to a figure substantially in excess of the current out-go, Stewart declared himself strongly for tax reduction.

"As soon as the present deficit in state funds can be wiped out, we should take steps to reduce taxes. Surplus public funds are a temptation to extravagant expenditure. Every progress-

Continued on Page Five

News Review of Current Events ★

TAX BILL NOT SIGNED

President Lets It Become Law, Calling Attention to "Unwise" Modification of Profits and Gains Levies

Adolpho Echagaray Somohano, commander of the Mexican federal troops engaged in suppressing the revolt in San Luis Potosi state led by Saturnino Cedillo, is here seen, right, giving orders to two of his officers.

Edward W. Pickard
SUMMARIZES THE WORLD'S WEEK

© Western Newspaper Union.

Tax Bill Unsigned But Law

FOR the first time since he entered the White House, President Roosevelt permitted an act of congress to become law without his signature. He took this course with the tax revision bill in order to emphasize his objection to "those unwise parts of the bill" which removed all but the skeleton of the undistributed profits tax and drastically modified the levies upon capital gains.

President Roosevelt

The President announced his action in a speech delivered to 148 mountain families of the New Deal-sponsored rehabilitation community of Arthurdale, W. Va., at the graduation exercises of 13 high school students. His words, however, were carried to the nation by radio networks.

"I call the definite attention of the American people," said Mr. Roosevelt, "to those unwise parts of the bill I have talked to you about today—one of them which may restore in the future certain forms of tax avoidance, and of concentrated investment power, which we had begun to end, and the other a definite abandonment of a principle of tax policy long ago accepted as part of our American system."

The President declared that he had no objection to removing any obstacles to little business which might be contained in the revenue laws but he reiterated the administration's determination not to allow the use of corporate forms to avoid what it considers legitimate tax burdens.

Mr. Roosevelt made plain that he hoped for a future revision of the revenue laws in line with the objectives he seeks. Such revisions, he said, should be designed to encourage new investment and the entry of private capital into new fields.

Immediately after the address, Mr. and Mrs. Roosevelt left for Hyde Park, where they spent the Memorial day week-end.

—*—

Oil Group to Pay Fines

IT WAS announced by the Department of Justice in Washington that 14 oil companies and 11 executives awaiting trial at Madison, Wis., on anti-trust charges, plan to enter nolo contendere pleas and pay maximum fines and costs totaling $400,000.

The department said that the pleas, "amounting virtually to pleas of guilty," had been accepted by the department and recommended to the Madison court.

The defendants comprise the second group to be brought before the Madison court, where 46 defendants were convicted on similar charges last winter. These cases have been appealed.

The present indictments charge the oil companies and their executives on three counts with violation of the Sherman anti-trust act by a series of unlawful agreements between 1931 and December, 1936.

—*—

Strike Back at Morgan

TESTIFYING before the joint congressional committee of investigation, David E. Lilienthal and Harcourt Morgan, directors of the Tennessee Valley authority, accused Dr. Arthur E. Morgan, their ousted colleague, with trying to sabotage the TVA's legal defense in a court case involving the constitutionality of the authority. They said, too, that he had engaged in a campaign of dissent and obstruction.

David E. Lilienthal

These charges, together with a general denial of Arthur Morgan's accusations against themselves, constituted in the main their defense statements.

Referring to the trial last winter of the suit of 18 private utility concerns against the TVA, Lilienthal said: "It is a record which suggests that he was seeking to find a way to obtain a judicial decision against his own agency. It is a record of tampering with prospective witnesses for the government and of obstructing and harassing counsel and witnesses in the very heat of the trial of a crucial constitutional case."

Former Chairman Morgan told his side of the long, bitter controversy on the first day of the inquiry, charging his fellow directors with dishonest management. He explained he did not mean David Lilienthal and Harcourt Morgan took bribes or stole money, but that they deceived the President, congress, and the public; that they covered up important facts tending to throw doubt on the advisability of the government's huge social experiment; reported a false electric power yardstick, and were subservient to political and other special interests.

Concerning the Berry marble claims, Lilienthal said: "Any assertion that we (Harcourt Morgan and himself) by word or attitude encouraged any one to pull punches on Berry's claims is an outright falsehood. There was absolutely no evidence upon which any charge of fraud could have been based; there were only rumors and suspicions."

Chairman Donahey recessed the hearings until after the adjournment of congress.

—*—

War Pensions Boosted

PRESIDENT ROOSEVELT signed a bill to increase the pensions of certain soldiers, sailors and nurses who served in the Spanish war, Philippine insurrection or China relief expedition.

The act provides a $60 monthly pension for veterans sixty-five years old who served at least 90 days and to those who served less than 90 days and were discharged for disability incurred in service.

—*—

Alicante Is Bombed

FRANCO'S war planes attacked the city of Alicante in what was described as the most disastrous single air raid of the Spanish war. At least 250 persons were killed and 1,000 injured when six huge insurgent bombing planes circled suddenly in the sky and dropped their missiles squarely in the market place where hundreds of women waited in queues to buy food.

Air raids also were made on Sagunto and other cities.

Government troops started an ambitious offensive on the Catalan front but were checked by hastily reinforced insurgent forces.

—*—

Nazi Inquiry Voted

THE house voted for an investigation of un-American propaganda activities in the United States following a charge by Representative Martin Dies of Texas that a member of the German-American bund had advocated the assassination of President Roosevelt.

Dies, who presented the resolution for an inquiry, said he based his statement on affidavits which he had seen. The suggestion that the President be slain was made, he said, in a speech at a Nazi camp.

—*—

Events Here and There

CHARLES YATES of Atlanta, Ga., won the British amateur golf championship.

Floyd Roberts of California won the 500-mile automobile race at Indianapolis, setting new record of 117.2 miles an hour average.

Body of twelve-year-old Peter Levine, kidnaped from New Rochelle, N. Y., February 24, was found in Long Island sound, mutilated and bound with wire.

Four winners of Canadian "stork derby" received $100,000 each.

—*—

American Pilots Accused

SATURNINO CEDILLO, who started an agrarian rebellion in San Luis Potosi state against the Mexican government of President Cardenas, had two airplanes and used them to bomb several towns which were occupied by federal troops engaged in suppressing the revolt. The Mexican war minister, Manuel Avila Camacho, asserted the planes were piloted by Americans, but did not disclose the source of his information.

The government also declared Japan was aiding the Cedillistas. Three hundred Japanese rifles and a large quantity of Japanese ammunition were seized at Cerritosa.

Reports from Tampico, important oil-shipping port on the Gulf of Mexico, said a plane presumed to be one of Cedillo's, flew over, dropping quantities of rebel propaganda.

—*—

Wage Bill in Conference

LONG battle over the wage-hour bill passed by the house was averted when the measure was sent to conference by the senate with the southern opposition given representation among the conferees. This compromise also probably headed off a threatened filibuster and led to belief that final action on the bill would be taken in time to permit the adjournment of congress on the date set.

The chief fight in the conference was to center on the demand of the South for wage differentials as provided for in the bill which the senate passed. These were rejected by the house.

The measure establishes rigid wage-hour standards for certain classes of workers in all industries operating in interstate commerce, regardless of prevailing sectional scales. It fixes an initial wage of 25 cents an hour which steps up to 40 cents an hour in three years, and a 44-hour week graduating to 40 in two years.

A coalition of farm state representatives and the southern Democrats put over a drastic amendment offered by Mrs. Norton, exempting thousands of employees engaged in the processing of agricultural commodities from the provisions of the measure.

—*—

Ickes Weds in Dublin

HAROLD L. ICKES, secretary of the interior and PWA administrator, put one over on all but his closest friends. He sailed secretly from New York to Ireland and in Dublin was quietly married to Miss Jane Dahlman of Milwaukee, twenty-five years old and a clerk in his department. Mr. Ickes, who is sixty-four years old, lost his first wife nearly three years ago in an automobile accident in the Southwest.

Harold Ickes

The new Mrs. Ickes, red haired and pretty, is a niece of John Cudahy, American minister to Ireland, and sister of Mrs. Wilmarth Ickes of Winnetka, Ill., widow of Mr. Ickes' step-son.

Minister Cudahy did not attend the wedding, but was represented by S. J. Shattuck, an attache of the legation. The couple left Dublin by automobile for a brief honeymoon trip. Mr. Ickes cabled friends in Washington that he would return there in a week and would be at home on his estate near Olney, Md.

—*—

Lewis Backs Barkley

JOHN L. LEWIS, C. I. O. chieftain, has asked labor to support Sen. Alben W. Barkley of Kentucky in the primaries August 6. In his capacity as chairman of Labor's Non-partisan league, Lewis said of Barkley:

"He is recognized as one of the nation's leading statesmen, liberal in his viewpoint and co-operative in his attitude toward legislation in the interests of labor and the common people."

Harry Hopkins, WPA administrator, found occasion to say a good word in favor of Rep. Otha Wearin of Iowa, who is seeking to take the Democratic senatorial nomination away from Senator Gillette.

For this Hopkins was denounced by senators who were demanding that the relief appropriations be earmarked so they cannot be used for political purposes.

—*—

Auto Makers Indicted

GENERAL MOTORS corporation, Ford Motor company, Chrysler corporation and a number of the officers of these automobile manufacturing concerns were indicted by a federal grand jury at South Bend, Ind., on charges of conspiracy to violate the Sherman antitrust law.

—*—

Japan Demands Apology

NOW it is the turn of Japan to demand an apology—from Great Britain. The Tokyo government felt it was gravely insulted by a statement, attributed to R. A. Butler, parliamentary of the British foreign office, that Japanese marines had shot many Chinese war prisoners and civilians when they captured the port of Amoy. Tokyo demanded that the British government "speedily give satisfaction" for this slur on Japan's honor.

The Japanese announced in Shanghai that they had at last gained complete control of the 800-mile Tientsin-Pukow railway, and expected to resume operations linking Peiping and Shanghai early in July.

—*—

Japs Bomb Canton; 800 Dead

JAPAN'S war planes rained bombs on Canton for three whole days, killing at least 800 persons and injuring a thousand. Flying low over the Wongsha railway station district, the raiders shattered hundreds of buildings and then machine-gunned the fugitive citizens and the rescue workers. They then bombed the central district and the Tungshan residential suburb.

Chinese reports said the Japanese were driven back in a fierce battle for the city of Lanfeng on the Lunghai railroad, and thus Kaifeng, gateway to Hankow, was saved for the time being.

—*—

Chamberlain Repels Attack

PRIME MINISTER NEVILLE CHAMBERLAIN fought off opposition attacks on Britain's gigantic but lagging air rearmament program to win a house of commons vote of 329 to 144.

The vote, on a Labor motion to censure delays in the air program, came after Chamberlain told commons the British airforce was ready to fight at once if necessary.

Sir Kingsley Wood, new British air minister, announced two leading American aircraft industry representatives were coming to London for discussions started by the British air mission sent to the United States.

—*—

Armour Union Banned

DISSOLUTION of the Employees Mutual association by Armour & Co., was ordered by the national labor relations board examiner in Chicago.

The examiner, Charles E. Persons, also directed in his order that the company cease and desist from discouraging membership in any labor organization, that it reinstate two discharged employees with back pay.

The Inland Steel company announced its intention to fight to a finish against orders of reinstatement and C. I. O. recognition issued against it by the board as a result of the "little steel" strike last year.

—*—

Liners to South America

THE maritime commission announced arrangements for establishing a fast steamship service to the east coast of South America about September 1.

The service, Chairman Emory S. Land said, will operate between New York and Brazil, Uruguay and Argentina. Rio de Janeiro, Santos, Montevideo and Buenos Aires will be the South American ports of call.

Land said the California, the Virginia, and the Pennsylvania, fast and modern liners, will be reconditioned and placed in the new South American service on the American Republic line.

—*—

Boss Hines Arrested

JAMES J. HINES, most powerful leader of Tammany Hall and chief dispenser of federal patronage in New York, was arrested on charges arising from the 100-million-dollar-a-year policy game racket in that city. He surrendered in the office of District Attorney Thomas E. Dewey, hard hitting young prosecutor of Manhattan's multitudinous rackets, and was released in bonds of $20,000.

—*—

John Oglesby Is Dead

JOHN G. OGLESBY, veteran Republican leader of Illinois and twice lieutenant governor of that state, died in Elkhart, Il., at the age of sixty years. He was the son of Richard J. Oglesby, thrice governor of Illinois after the Civil war and once United States senator. He retired from active politics in 1920.

Happenings in Point Richmond

CHURCH REUNION

Large Crowd Present at 36th Anniversary of Trinity Dedication

Trinity Church, Washington and Scenics Avenues, in Point Richmond, which celebrated yesterday its Thirty-sixth Anniversary of its founding, Thirtieth of its dedication.

By KATHERINE McCRACKEN

Telephone Richmond 691-W

Yesterday, Sunday June 12th, Trinity Episcopal Church in Point Richmond celebrated the Thirtieth Anncversary of its dedication, the thirty-sixth of its founding on June 1, 1902.

On that day a meeting was held in the village of Point Richmond, then known as East Yards, for the purpose of organizing an Episcopal Mission.

Martin Luther Parks was elected warden; George Renacre as treasurer and Walter Scott was the clerk. The first missionary in charge was D. O. Kelley.

The first annual meeting was held on December 10, 1902, and was presided over by the Rev. D. O. Kelley and was held at the residence of Mrs. Crichett. The same officers were elected for the ensuing year.

The first delegates to the Diocesan Convention were Mrs. Thorn, Mrs. Campbell, Mrs. Bennison, M. L. Parks, and Dr. Barney.

Early Days Notes

The minutes of the meeting held December 23, 1903 note the gift of Mr. W. B. Menzer of a lot for a rectory and the promise of a residence for a regular minister in the near future.

In the beginning of the year 1904 the Rev. John William Jones took charge of the mission. At the annual meeting held November 28, 1904 a vote of thanks was recorded to Mr. and Mrs. W. B. Mentzer and Mrs. Tewksbury for the gift of the rectory.

The Rev. Geo. Thomas Baker was in charge of the Mission from March 4, 1906 until September 30, 1908.

Built in 1908

On August 8th a meeting was held in the rectory on Golden Gate avenue to consider the building of the church for which $2,500 was to be raised and was opened for worship on January 1, 1908. The church was dedicated by the Right Reverend Wm. Ford Nichols after a sermon by the bishop there were four candidates presented for confirmation by the vicar in charge. They were Mrs. Whitman, Miss Eunice Cotton, Miss Isabel Greathouse, also Miss Lavena Brent. Clergyman present were the Rev. Marden Wilson, Rev. Wilson Saunders, Rev. D. O. Kelley and Rev. Edgar F. Gee and the Rev. Baker.

The first baptism in the church was that of Edith Augusta Coward and Violet Florence Bagely.

Dedicated in 1906

On November 1, 1908 the Rev. Carlos Shelton Linsley took charge of Trinity Church and so remained until his death Aug. 8, 1915. He held a service in the morning on the day of his death which occurred about 4 o'clock in the afternoon.

The Rev. Aaron Sidney Attridge had charge of the church for the next three months when the Rev. C. Hitchcox was resident in charge until January of 1917.

St. Edmunds Built in '22

The Rev. Harry Blake Hadlow was called to the Mission on April 15, 1915 and remained until St. Edmund's (in Richmond) was built in 1922, leaving May 1st of that year.

The Rev. Ross Turman had charge of both missions until the Rev. William H. Wilson was appointed in November 1922 as vicar of St. Edmunds and the Rev. Turman was retained in charge of the congregation at the affairs at Trinity took on a new prosperity and the entire building was reconstructed and hardwood floors and new pews were installed, chairs for the Bishop and Clergy were placed in the chancel. Stained glass windows, a memorial to the Ascension of Our Lord was dedicated to the Rev. Carlos Sheldon Linsley and Mrs. Linsley on Palm Sunday in 1923.

After the resignation of Mr. Turman in 1925 the Rev. H. I. Oberholtzer had charge until the Rev. Milton R. Terry was appointed as the vicar of Trinity by Archdeacon Noel Porter.

Mr Terry as Vicar

During Mr. Terry's vicarship of seven years the new Guild Hall was built and the cottage which had been acquired by the Vestry from Mr. Bailey in the rear of the church was renovated.

Since Rev. Terry resigned in December 1933 the Rev. Joseph A. Ten Broeck has been in charge.

During his vicarship at Trinity Rev. Terry had thirteen church weddings. Since the building of the church there have been 219 baptisms, 186 confirmations and 37 marriages.

Congregation Fills Church

At services last Sunday the congregation filled the church, some of whom were first members, some were of the first confirmation class and many of the earliest communicants were present.

CIVIC LEAGUE TO SPONSOR DRAMA IN JUNE

The Richmond Civic League will meet in Trinity Guild Hall on the evening of June 14th at which time Mr. R. T. Jumber will speak on pest control in the home garden. Mr. Jumber is from the California Spray Chemical Corporation and will have something interesting to talk about.

On the evening of June 24th the dramatic section will give an entertainment and musical program. Those taking part in the play are Bob Ellis, David Robertson, John J. Kenny, G. B. Erskine, Sam Cross, Lawrence O. Erickson, Jr., Mrs. Arthur Stone Mrs. Frances Gebhardt, Mrs. E. F. Gnaga, Margaret Totten, Ann Cross and Grace Weston.

The stage design is under the supervision of Mrs. Valeria Kaun and the construction will be done by Mr. Henry Neu.

Truly representative of the cultural progress are these fine ladies and gentlemen and it does seem to the Progress that if they are willing to devote the time and effort to perfect the performance, the least the rest of us can do is to attend.

Mr. and Mrs. William Janke and Mrs. Gertrude Biggs left this week for Guernewood Paark on the Russian River where they will spend their vacation with Mrs. Biggs daughter and Mrs. Janke's niece, Mrs. Adele Chaplin.

Mr. and Mrs. J. E. George and two children, Marian and Donald, depared on their vacation to Cazadero last week. They expect to be away about three weeks.

Dresses, Coats and Suits
Cash and Carry Cleaned, Pressed 75c
PANTS 40c
CORDS 40c
SWEATERS 40c
Cleaned and Dipped
HERMANS
Cleaning & Dyeing Wks
267 Sixth Street
Phone Richmond 1160
100 Per Cent Union Shop

CRYSTAL WHITE LAUNDRY CO.
Regular Laundry Service and Wet Wash
Shirts finished out of Thrift
Flat Work Ironed—Minimum
10 lbs. for 60c
and Dry Wash ..... 12c ea.
28 Tenth St., Richmond

YOUNG'S FURNITURE EXCHANGE
217 Standard Ave.
POINT RICHMOND
Phone Richmond 1916
Furniture Bought, Sold, Exchanged

READ THE PROGRESS

Miss Virginia Lee Marries

Of great interest to her many friends in Point Richmond was the marriage last week of Miss Virginia Stairley Lee to Mr. Robert Beck of Berkeley. The ceremony was performed at Carson City, Nevada.

A native daughter of Point Richmond, Miss Lee was one of this city's most talented young ladies. Her talent at the piano-forte won her wide acclaim at Mills College from which school

Continued on Page Ten

Betrothal Party for Miss O'Brien

Mrs. Mary O'Brien, popular Point Richmond matron, announced the engagement of her daughter, Miss Mollie O'Brien to Mr. John O'Connell of El Cerrito last Thursday evening at a dinner party given by Mrs. O'Brien.

The secret was revealed by means of tiny scrolls attached to small bags of rice.

Continued on Page Ten

Miss Matteucci's Graduation Party

Gayly decorated were the banquet rooms of the New Hotel Roma last Tuesday night when a delightful graduation party was given for Miss Josephine Matteucci who this year graduates from St. Joseph's Academy in Berkeley.

A great throng of friends of the very popular Miss Matteucci filled the hall where games were played songs were sung, and refreshments served, after which

Continued on Last Page

"If I don't live up to my label, 'HOT,' it is no fault of mine. Yet there are folk who try to twist my neck off when I'm not so hot. If I was connected with a water heater that ran itself without depending upon someone to start it and stop it, I would be faithfully serving hot water 24 hours a day." . . . . . *signed* H. FAUCET

With summer right at hand every faucet in your home that is labeled hot, should be instantly able to deliver hot water when you need it. Quick shower and tub baths will freshen up your body and spirits. Stockings and dainties doused in warm sudsy water and thoroughly rinsed are quickly made sweet and clean. In the kitchen and in the laundry, hot water on tap is a most welcome hot weather helper. Make sure your home has this kind of service an Automatic Gas Water Heater can best provide. As little as ten cents a day will buy and install an Automatic Gas Water Heater in your home.

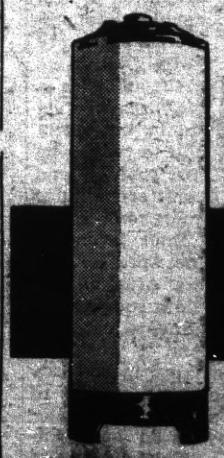

AUTOMATIC GAS WATER HEATER
FOR ONLY 3.00 A MONTH

See your dealer
P·G·and·E·
PACIFIC GAS AND ELECTRIC COMPANY
Owned · Operated · Managed by Californians

Be a "thirty-niner"
BUY EXPOSITION TICKET BOOKS now

CLASSIFIED DEPARTMENT

AIDS TO WRITERS

STORIES, ideas, lyrics corrected, revised, made marketable. L. DURST. Members of Pac. Coast Press Assn., 1611 Vallejo Street, San Francisco.

BEAUTY SCHOOLS

WOMEN! Learn Beauty Culture, earn big money. Enroll in this Honor Emblem School. We furnish part time work to help defray expenses. For FREE folder, write Euretta Grove, Director, Don Lux Academy, 948 Market St., San Francisco.

BUS TRANSPORTATION

Free Meals and Pillows
Lowest Fares to All Points
ALL AMERICAN BUS LINES INC.
For information consult your local agent or
Los Angeles: 629 S. Main TR. 0951
San Francisco: 40 Eddy EX. 2986

BUST DEVELOPER

NON-Fattening Health food, pleasant to take, guaranteed results. Call or write Elga Laboratories, 811 Howard Bldg., 209 Post St., San Francisco. Garfield 0795.

COMMERCIAL ART

SPARE time opportunity to learn offered by leading art firm. Those with talent write for free qualifying art test and catalog. Meyer Both Co., 307 Hearst Bldg., San Francisco.

HOMEWORK

Make Money Right at Home. Remarkable schemes of clever women now earning for $1 and stamped addressed envelope. Wheeler Plans, 805 11 St., Oakland, Calif.

HOTELS

Glen Royal Hotel
940 Sutter St. Ordway 1414
San Francisco
CENTRALLY LOCATED
DINING ROOM IN CONNECTION
RATES FROM $2.00

When in San Francisco
THE STRATFORD (Fireproof)
242 Powell at Geary
$1.00 & up $1.50 & up with bath

HOUSEHOLD

Housewives! Campers! Screw-top box of Wonder Flour for 25c. Makes 50 pancakes. Recipe contest. California Wonder Products, 339 Walnut St., San Francisco, Calif.

LEATHER CLEANING

GLOVES—LEATHER JACKETS
Cleaned and retinted
Mail orders given prompt attention.
Retail and wholesale.
1795 Market JACKET SHOP San Francisco

PERSONALS

Alcoholism
Conquered by the
FAMOUS HALCO SANITARIUM TREATMENT
Phone or write for free booklet
Halco
5538 Telegraph, Oakland. Pl. 6161

PHOTO FINISHING

FILMS DEVELOPED — 8 beautiful Art-Panel, Beveled Prints in Deluxe Album, also 2 enlarging coupons, 35c coin. Deluxe Photos, Box 391-Y, Portland, Oregon.

ANY 6 or 8 exposure roll film developed, printed and 2 enlargement coupons, all for 35c. Fred's Photo Shop, 5524 Grove, Oakland.

PIPE

PIPE, Casing, Tubing, for water, gas, air, irrigation, culvert & posts, new and reconditioned, sizes ¼" up to 30". Complete stock of fittings and valves. We can save you money. Key Pipe & Supply Co. 1362-7th St., Oakland.

SAVE ON PIPE
VALVES — FITTINGS
Tested reconditioned pipe at attractive prices. Write for prices and booklet.
PACIFIC PIPE CO.
207 Folsom St. San Francisco

PIPE & Casing—Valves & Fittings. Reconditioned & New — Tested & Guaranteed. Save money at PIONEER PIPE CO., 634 Townsend, San Francisco—Underhill 0800.

REMEDY

PILES Promptly relieved. Get 7 Day Pile Ointment (Right Now). At Your Druggist 85c or by mail. Money Back Guarantee. 7 Day Laboratory, Berkeley, California.

STEAMSHIP TICKETS

STEAMSHIP Tickets, Tours, Cruises — All lines, all ships. Write to American Express Travel Service, 253 Post St., San Francisco, Calif.

TOUPEE MAKING

WIGS & TOUPEES made by B. Bonar defy detection. 150 Powell, San Francisco.

USED TRACTORS

One Caterpillar tractor, 18 hp.
Two Cletrac W track tractors
John Engelson, 252 Spear, San Francisco.

Star Dust

★ *Hollywood Modistes*
★ *Amazing Women*
★ *Private Radio Jokes*

By Virginia Vale

CAROLE LOMBARD and Clark Gable really ought to go into the dressmaking business. They co-operated on a sports jacket which Alice Marble, the United States' Number One woman tennis player, will wear when she steps out on the courts of Wimbledon, England, to battle for a championship.

Carole designed the jacket, (she's Alice Marble's best friend) and Clark had his tailor make it. It's a knockout. And Alice, tall, blonde and pretty, will wear it.

—✳—

Remember "Dawn Patrol," in which Richard Barthelmess starred, and Douglas Fairbanks, Jr., after pleading and fighting for the role, played the second lead so ably that

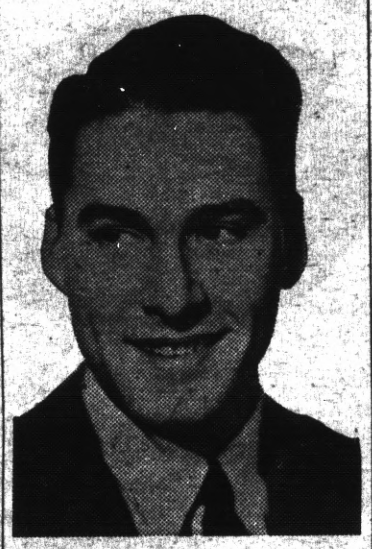

ERROL FLYNN

he stole the picture and proved himself a good actor? Well, it's to be made again, with Errol Flynn, Patric Knowles and Basil Rathbone in the leading roles.

—✳—

Bob Ripley has discovered, in his search for "Believe It Or Nots," that it is three and two-thirds times as easy for a man to become an amazing person as it is for a woman to do so. He finds that amazing women are just as interesting as men, but rarer. The only reason he can give is that they don't have as much chance to distinguish themselves as men do.

—✳—

The first thing any of us know, someone is going to form an organization to protest against radio programs which are awfully amusing to the audience in the broadcasting studio, but pretty dull to those who just tune in, and can't see what is going on. Eddie Cantor is one of the worst offenders. After all, radio is supposed to be heard, not seen. And I know of more than one instance in which a listener, at home, swore never to buy the sponsor's product because it was so annoying to hear the laughter and not know what was funny.

Eddie Cantor

—✳—

ODDS AND ENDS—Paramount may follow Metro's example and launch an air show in the fall . . . Stan Laurel and his Russian bride plan a fourth wedding ceremony . . . Frank Black saves the stamps from foreign letters, and gives them to his friends—which keeps his office filled with both friends and stamps . . . Around Hollywood they're calling "The Adventures of Marco Polo," "Mr. Deeds Goes to China"

© Western Newspaper Union.

HOW to SEW

By RUTH WYETH SPEARS

THE diagram shows how the contrasting squares are arranged to give the rug its interesting design. Whatever color scheme you use, black will be most effective for joining the squares and for an edging of single crochet around the outside of the rug. If the materials you have are not the colors you want, don't forget there is always the dye pot.

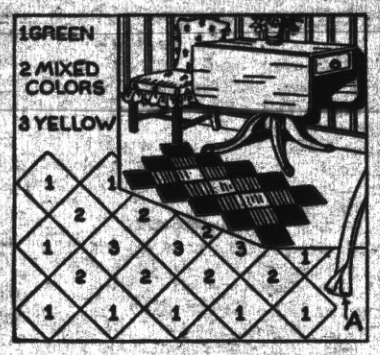

Producing your own colors may be the most exciting part of rug making.

A crocheted rag rug like the one shown here uses odds and ends. Wool rags make a nicer rug than cotton, or rug yarn may be substituted if desired. Either a wood or large steel crochet hook is used. The rug shown here measures 36 by 21 inches. The 5-inch squares are made separately in single crochet stitch and then joined with crochet slip-stitch. If rags are used, tear or cut the strips not more than 1¼ inches wide, and work with the raw edges turned in as shown here at A. Measure each square carefully so they will all be exactly the same size. Full instructions for slip covers for side chairs like the one shown are in the book offered below.

NOTE: Every Homemaker should have a copy of Mrs. Spears' book SEWING, for the Home Decorator. Forty-eight pages of illustrated directions for making slip-covers and curtains; also dressing tables; lampshades and other useful articles for the home. Price 25 cents postpaid (coin preferred). Address Mrs. Spears, 210 S. Desplaines St., Chicago, Ill.

Little Courtesies

In the stir and hurry of life how careless we are of little courtesies. We rudely brush aside love that yearns to bless us. Unthinkingly we wound our hearts whose joy or sorrow hangs upon our slightest act or word.

Pride or carelessness checks the spontaneous expression of our love. We crush and cast aside the flower of life's mystery, and then bemoan the monotony of existence. O, to be awake every morning to the wonder and majesty of it all.—Edward Howard Griggs.

Uncle Phil Says:

Too Bad It's Impractical

If we didn't have factories, and workmen made everything by hand, what pride individuals would take in their work, and it is possible thousands would be famous for their handiwork.

Deny yourself and you grow strong enough to deny the foolish demands of other people.

Does anyone know his parents well enough to be sure that heredity is what is the matter with him?

Have a Farm?

A slump in the stock market doesn't take a man's farm away from him.

Unfortunately a man doesn't confine himself to laughing in his sleeve. He laughs out loud and makes an enemy.

Love of money may be the root of some evil; but sour envy of it, is the root of a great deal.

"The bravest are the tenderest," and may not the designing presume on that.

We worry about the future; yet, in its essentials, it will be much like the past.

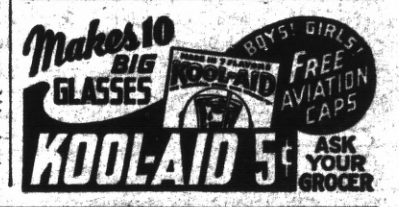

"You Said it—It's Swell!" This Pepsodent with IRIUM

Irium contained in BOTH Pepsodent Tooth Powder and Pepsodent Tooth Paste

● You'll get the "Thrill of a Lifetime"... once you use Pepsodent containing Irium ...The thrill of seeing your teeth gleam with all their natural loveliness!

You can *depend* on Pepsodent to bring about a *vast* improvement to surface-stained teeth! For it is Irium that helps Pepsodent to so thoroughly brush away unsightly surface-stains, polish teeth to such glorious brilliance! . . . Pepsodent can make *your* teeth sparkle as they naturally should . . . and do it SAFELY. It contains NO BLEACH, NO PUMICE, NO GRIT! Try Pepsodent today!

Be a Treasure House

Make yourselves nests of pleasant thoughts, bright fancies, faithful sayings; treasure-houses of precious and restful thoughts which care cannot disturb, nor poverty take away from you—houses built without hands for your souls to live in.—John Ruskin.

Friendships

Some friendships are made by nature, some by contract, some by interest, and some by souls.—Jeremy Taylor.

UNA and INA have a present from Grandpa . . .

Governor Opposing Oil Measure

Sacramento—Governor Frank F. Merriam disclosed recently that he had two representatives of this state's finance department in Washington, D. C., for several days attempting to obtain the defeat of the Nye congressional resolution which seeks to take California oil bearing tidelands for federal purposes. Carl Sturzenacker, chief of the division of state lands, and Webb Shadle, finance department attorney, are in the national capital on the matter.

Generals Highway Opened

Sacramento—Closed all winter by heavy snows, the Generals Highway between Sequoia and General Grant national parks has been opened to traffic. Because of snowdrifts from three to four feet, only one lane has been opened in some sections and motorists are requested to drive with care, observing all signs. Many camp sites in Giant Forest and Lodge Pole will be opened shortly.

ELECTRIC FENCES

Wonderful new controllers designed for greater effectiveness and improved safety. Each unit electrifies ten miles of fence. Priced from $12 up to $24.65 postpaid. Battery or power operated. Salesmen Wanted.
INTERNATIONAL ELECTRIC FENCE CO. Fort Dodge, Ia.

ARE YOU ONLY A 3/4 WIFE?

Men can never understand a three-quarter wife—a wife who is lovable for three weeks of the month—but a hell-cat the fourth.

No matter how your back aches—no matter how loudly your nerves scream—don't take it out on your husband.

For three generations one woman has told another how to go "smiling through" with Lydia E. Pinkham's Vegetable Compound. It helps Nature tone up the system, thus lessening the discomforts from the functional disorders which women must endure.

Make a note NOW to get a bottle of Pinkham's today WITHOUT FAIL from your druggist—more than a million women have written in letters reporting benefit.

Why not try LYDIA E. PINKHAM'S VEGETABLE COMPOUND?

The Tell-All

The secret of being tiresome is in telling everything.—Voltaire.

DETOUR DOGS

"BLACK LEAF 40"

Keeps Dogs Away from Evergreens, Shrubs etc.

Use the 1¼ Teaspoonful per Gallon of Spray.

Get from your Dealer

Active Life

It is better to wear out than rust out.

RIGHT THIS VERY MINUTE

How Do You Feel?

Tired? Irritable? No ambition? Look at your watch—note the time. The same time tomorrow, compare how you feel then with the way you do right now! In the meantime, stop at your drugstore and, tonight, drink a cup of Garfield Tea.

Tonight—"Clean Up Inside"—Feel Different Tomorrow!

Lose that let-down feeling. Let Garfield Tea clean away undigested wastes, intestinal "left-overs." Acts gently, promptly, thoroughly. Drink like ordinary tea. 10c—25c.

FREE! Write for FREE SAMPLE of Garfield Headache Powder—also Garfield Tea, used for constipation, acid indigestion, and to "keep clean inside." Write Garfield Tea Co., Dept. 23, Brooklyn, N.Y.

Watch Your Kidneys!

Help Them Cleanse the Blood of Harmful Body Waste

Your kidneys are constantly filtering waste matter from the blood stream. But kidneys sometimes lag in their work—do not act as Nature intended—fail to remove impurities that, if retained, may poison the system and upset the whole body machinery.

Symptoms may be nagging backache, persistent headache, attacks of dizziness, getting up nights, swelling, puffiness under the eyes—a feeling of nervous anxiety and loss of pep and strength.

Other signs of kidney or bladder disorder may be burning, scanty or too frequent urination.

There should be no doubt that prompt treatment is wiser than neglect. Use *Doan's Pills*. *Doan's* have been winning new friends for more than forty years. They have a nation-wide reputation. Are recommended by grateful people the country over. *Ask your neighbor!*

DOAN'S PILLS

Men of the Mounted

by Captain G. Elliott-Nightingale
Copyright, WNU

A CHISELER STARTS A RIOT

FOR a dozen days and nights the continuous roll of the tom-toms and the weird, blood-chilling shrieking of the Salteaux Indians had echoed and re-echoed over the Athabaskan plains. Meanwhile, in the tents and tepees, babies died in the arms of mothers too starved to suckle them, while others, including the aged and ill, were slowly dying from hunger and the 30-below-zero weather that had been gripping the region for weeks. And, as the Salteaux suffered and died, the warriors were steaming up for a skull-splitting and scalp-lifting party to be staged on the handful of whites who were responsible for their pitiable condition.

The Salteaux, a rather superior group, were justified in their anger and rage, for the administration of their affairs had fallen into the hands of a double-dyed grafter and chiseler. When the Great White Mother made the treaty with the Salteaux, she not only agreed to give them equipment, horses and cows with which to begin farming, but she also agreed to give them food and supplies twice a week until they were well established and prosperous. Everything went along fine until some underling in the Indian affairs department was placed in charge while his superior was off on a rather extended vacation down east. From this time on, the food supplies for the Salteaux began to diminish. Each time the rations were handed out, they weighed a few ounces less than before, with the result that after a week or two the allotments reached the most ridiculous proportions, and the Salteaux began to grumble out loud. To make matters worse, game was exceedingly scarce in the region that winter, and even rabbits were few and far between.

And now, with the tribe slowly starving to death in the middle of a stiff Athabaskan winter, it was time for action. Having worked themselves into a frenzy of rage and hate, the warriors and braves swooped down on the government warehouses and helped themselves to flour, sowbelly, bacon and other staples. Loaded with all the food they could carry away, the Salteaux returned to their tepees and had the first really decent feed in weeks.

The Men of the Mounted set out to investigate. The officer in charge, a fearless policeman, was a poor hand with Indians, and his opening remarks were to the effect that the Great White Mother was deeply grieved to learn that her Salteaux children had committed this terrible crime, when the government agent handed out plenty of food twice a week.

Furthermore, he rather brusquely stated that they were not starving at all, and that the rations given them were more than sufficient. This was the spark to the powder. The braves began fondling their rifles and clubs, and they moved in close, dangerously close. The air was electrified with the tension of impending battle. Up to this time there had never been any misunderstandings, nor had there ever been shots exchanged between the Salteaux and the Mounted Police, and it wasn't long before an ordinary red-coated constable was down among the ugly Salteaux patching things up and, incidentally, learning the truth about the diminishing rations. Needless to say, the quarrel was patched up so well that there has never been any more trouble with the Salteaux.

The chiseler? Well, he saddled up one morning and rode east. He must have kept on traveling, for he hasn't been seen since.

WHAT to EAT and WHY

C. Houston Goudiss Warns Against

Food Fads and Fallacies

Nationally Known Food Authority Explains How They May Endanger Health

By C. HOUSTON GOUDISS
6 East 39th St., New York City.

AS SCIENCE and civilization have progressed, painstaking investigators have sought to replace ignorance with knowledge, to substitute truth for superstition. But in spite of their efforts, our eating habits are still influenced by a multitude of food fads and fancies, which should have no place in this enlightened age.

Some of these are harmless; others may endanger health. And the homemaker must learn to distinguish between fact and fancy.

—★—

Fish Is Not a Brain Food

One of the most persistent fallacies is the notion that certain kinds of food are especially beneficial for certain parts of the body. Many people believe that fish is a brain food and celery a nerve tonic. Lettuce is thought to be a soporific. None of these things is true.

The idea regarding fish probably arose because fish contains phosphorus and the brain also contains phosphorus. How simple it would be if one could increase brain power merely by eating fish. Unfortunately, there is nothing to it! The brain, like other parts of the body, requires a balanced diet. No case has ever been reported of a man soothing the irritated nerves of his wife by feeding her celery. And as for lettuce, it is a fine source of minerals, vitamins and gentle roughage, but it does not contain any narcotic drug that induces sleep.

—★—

Other Fallacies Disproved

Science has exploded many common notions about vegetables which may change your ideas of what is best to buy and eat. Many homemakers prefer lettuce that is light green in color and they believe that string beans which snap are superior in quality. But it has been demonstrated that deep green lettuce is much richer in vitamins and that a snap in string beans merely indicates that the beans have been kept in a cold, moist place.

A score of superstitions cling to the eating of fruits. There is a false notion that acid-tasting fruits cause or aggravate rheumatism, because they produce "acidity." The truth is that most fruits, regardless of their acid taste, leave an alkaline ash following digestion.

One often hears that fruit should not be taken at the same time as milk because the fruit acids will cause the milk to curdle. But the fact is that milk is always curdled in the stomach by the hydrochloric acid.

—★—

Not Necessary to Sip Milk

Another false idea is the widespread notion that milk must be sipped slowly or it will be difficult to digest. This has been refuted by a widely known investigator who made many tests. One day he fed a man a pint of milk in **10 seconds.** The next day the same man was fed the same amount of milk in **10 minutes.** On both occasions the contents of the stomach were examined a half hour later.

It was discovered that the milk which was drunk in 10 seconds had formed smaller curds than the milk which was sipped in 10 minutes. And in both cases, the curds were of practically the same consistency.

—★—

Water With Meals?

It is widely held that water should not be taken with meals, the argument being that it dilutes the gastric juice and thus interferes with digestion. This sounds logical and many people have been fooled. **But the truth of the matter is that water stimulates the flow of the digestive juices and careful research has established that normally, water taken with meals in reasonable quantities aids digestion.**

—★—

Danger of Half Truths

The most insidious food fallacies are those which contain some portion of truth—for example, the belief that cooked fruit is more wholesome than raw fruit. It is true that cooking increases the digestibility of some fruits and also has a sterilizing effect. On the other hand, most fruits are easily digested in the raw state, are more palatable and richer in vitamins.

A widespread belief which has a small portion, but only a small portion of truth, is that whole wheat bread is vastly superior to white bread. Whole wheat bread contains more minerals, vitamins and roughage than white bread. But the minerals and vitamins lacking in white bread can easily be supplied by other common foods, and there is no justification for going to the extreme of omitting white bread entirely from the diet.

—★—

Fad Diets Lack Balance

Far more harmful than the fallacies regarding individual foods are the fad diets constantly put forth by those who seek to exploit the homemaker's desire for dietetic knowledge.

—★—

Foods Not Incompatible

A fad diet which has gained a large number of adherents in recent years is based on the notion that certain foods — notably starches and proteins—are incompatible and should not be consumed at the same meal because they cannot be digested at the same time. **It is interesting to note that this fad has been condemned by the medical profession and that a physician of the highest standing has proved clinically that starches and proteins do not interfere with one another in the stomach.**

The fallacy of this theory is further appreciated when one realizes that there are few pure proteins or pure carbohydrates, most foods containing varying proportions of protein, carbohydrate and fat. Such foods as dried peas and beans and whole grain cereals contain a substantial percentage of both starch and protein.

—★—

Dangers of Fasting

Fasting is urged by some faddists as a means of "detoxifying" the body. Advocates of this practice claim that it is nature's method of housecleaning. As a matter of fact, fasting for any length of time may be dangerous to health, because it may result in the accumulation of incomplete oxidation products of fat, and the development of acidosis.

Homemakers must put aside superstitions, half-truths and food fallacies if they are to nourish their families properly.

Put your faith only in established food facts. Remember that upon your knowledge and breadth of vision depend, to a great degree, not only the health but the happiness of your family.

© WNU—C. Houston Goudiss—1938—14

Do You Want to Learn

How to Plan a Laxative Diet?

Get This Free Bulletin Offered by C. Houston Goudiss

READERS of this newspaper are invited to write to C. Houston Goudiss, 6 East 39th Street, New York City, for a free copy of his bulletin, "Helpful Hints on Planning a Laxative Diet."

The bulletin gives concrete suggestions for combatting faulty elimination through correct eating and proper habits of hygiene. It gives a list of laxative foods *and contains a full week's sample menus. A postcard is sufficient to carry your request.*

Are You Overweight? You can REDUCE Safely - Surely - Comfortably

Send for This Free Bulletin Offered by C. Houston Goudiss

Readers of this newspaper are invited to write to C. Houston Goudiss, at 6 East 39th Street, New York City, for his scientific Reducing Bulletin, which shows how to reduce by the safe and sane method of counting calories.

• *The bulletin is complete with a chart showing the caloric value of all the commonly used foods and contains sample menus that you can use as a guide to comfortable and healthful weight reduction.*

How I Iron the EASY WAY with my Coleman SELF-HEATING Iron

Thousands of women have banished "ironing day blues" with this time-saving, work-saving Coleman Iron. Genuine instant-lighting. Entirely self-heating. Entire ironing surface is evenly heated, with a hot point and hot edges. Iron with less effort, in one-third less time. Do your next ironing with the Instant-Lighting Coleman. It's a wonderful time- and labor-saver. See it at your dealer's.

WRITE! Send postcard for free folder and full details.

Address Dept. W-38

THE COLEMAN LAMP AND STOVE CO.
Wichita, Kans.; Chicago, Ill.; Philadelphia, Pa.; Los Angeles, Calif. (38W)

RICHMOND PROGRESS

"The Friendly Newspaper That Dares to Tell The Truth"

Entered as second-lass matter at the Post Office at Richmond, Californfnia, March 15th, 1935, under the Act of March 3, 1879

A LEGAL NEWSPAPER

Determined a newspaper of general circulation (as defined by Sec. 4460 of the Political Code by the Superior Court of Contra Costa County, State of California

Harry R. Burt, Editor and Publisher

Published Every Monday at 24 W. Richmond Av., Richmond, California
The RICHMOND PROGRESS is a continuation of and entitled to all the rights of the POINT RICHMOND PROGRESS. Estab. 1933.
Subscription rates: $2.00, the year; $1.25, six months; 75c, 3 mos.

ITALIAN- AMERICAN DANCE

The Italian-American Club is to give another popular dance in its new Club House on Standard Avenue on June 18th when good music will be a feature of the evening. Admission will be free.

The Italian-American Club is one of the livest booster organizations we have in the community and a large crowd is expected to attend the dance.

READ THE PROGRESS

STEWART FILES

Continued from Page One

ive movement in revenue matters looking toward actual betterment of the vondition of the common taxpayer has had my active support, and I pledge myself to a continuance of those policies so emphatically endorsed by voters at previous elections."

In addition to the announcement of his candidacy, Stewart said that his campaign committee in Contra Costa County will consist of some 175 leading citizens of whom the following representatives in Richmond are:

A. A. Alstrom, Giacomo Bisio, Jesse C. Bowden, Dennis A. Burns, Tom Carlson, Walter Cole, E. F. Collins, Labon G. Cupp, Harry S. Curry, Edward W. Dale, Malcolm L. Darling, John F. Galvin, A. R. Gillis, Dr. E. D. Guinan, Paul B. Heller, Eygil Heltzen, Dr. A. B. Hinkley, Lud Johnson, Julia Lucey, Leo and Frances L. McCann,

Mrs. Mary E. McCann, Wm. P. McCloskey, Ward McRacken, R. Clifford Metz, George Minor, Joseph Perasso, Clarence F. Pruitt, Robert G. Reid, Wm. J. Richard, Jr., Robert T. Sharp, Hugh Smith, Joseph A. Ten Broeck, Geo. Thornton, Ralph Wood, W. J. Avery, Jas R. Finell, Jr., Carl E. Gossler, Robert D. Lee, Albin L. Peterson, P. D. Randall and Guy G. Vargas, all of Richmond.---Adv.

LEGAL NOTICE

LEGAL NOTICE

NOTICE OF SALE OF MOTOR VEHICLE

Pursuant to the provisions of Section 427-428 of the Vehicle Code of the State of California, notice is hereby given that we will sell to the highest bidder for cash in hand one Chevrolet Coach. Engine No. 3003527, to satisfy a mechanic's lien.

Said sale will be held on our premises at the hour of 10 A. M. on June 13.

DAVIS AUTO EXCHANGE,
R. F. D., Box 840,
Richmond, Calif.

Publish May 30th, June 6, June 13.

In the WEEK NEWS

SAVES TEN LIVES—Supporting estimated load of thirty tons, the un steel turret top body by Fisher on this Buick sedan permitted the escape of ten persons within this Long Island garage when the building suddenly collapsed.

DANCE FROCK — Sheer lace with a sharply outlined floral pattern makes this graceful and airy evening ensemble. Without the tiny jacket, the dress becomes a formal dance frock. The molded bosom effect is emphasized by the draped line below the bodice.

FOR THE FARMER — Here's what the well-dressed farmer will wear this harvesting season. It was displayed by Marion Lynn as one of the Big Yank fashions for working men at a convention held recently in Chicago.

WINS NATIONAL SPELLING BEE — Marian Richardson (right), 12 year old Elizabeth, Indiana farm girl, won the 14th annual National Spelling Bee. She defeated Jean I. Pierce (left) of Buffalo, N. Y., who won second prize.

KIDNAPED—James Bailey Cash, Jr., five-year-old son of a Princeton, Florida, local merchant was abducted from his home while his mother was helping his father in his store. A ransom of $10,000 demanded by the kidnappers has been paid.

HONOR MEN—Three Midshipmen of the 1938 Graduating Class of the U. S. Naval Academy standing highest in order of merit, as they appeared after they were notified of their honors. Left to right: John E. Dacey, of Biloxi, Mississippi, honor man; Paul G. Schultz, second, and Frank C. Jones, third.

"Unbeatable Combination"
A perfect wife to cook your meals and a perfect grocer—
WHITESIDE'S
to furnish the groceries for your wife.
155 West Richmond Ave. ● Phone Rich. 985
ONE OF THE UNITED GROCERS

McRacken's
STORE FOR MEN
1011 MacDonald Ave.

FRED F. BREWEN
The Point Richmond Contractor
Carpenter ● Builder
Plans and Estimates Cheerfully Given to Interested Parties
55 Park Place—Phone R-3456

LIBERTY MARKET
110 Washington Avenue ● Tel. Richmond 1346
FREE DELIVERY
GROCERIES — FRUIT — VEGETABLES
MEAT — DELICATESSEN
LIQUOR — BEER — WINE
BEST IN TOWN

EAGLE CAFE
57 Washington Avenue
POINT RICHMOND, CALIF.
Phone Richmond 1104
Pete and Peggy Johnson

Grand Garage
130 STANDARD AVE.
Complete Auto Repair
Battery & Tire Service
100% Standard Gas and Oils
Phone . . . . . Richmond 1356
John Zacharias ● Ed Wendl

PHONE RICHMOND 430
RICHMOND BEVERAGE COMPANY
G. B. SANTA ROSA BEER
Grace Brothers Famous Brew "HAS THE FLAVOR"
22nd St. off Macdonald ● Richmond, Calif.
DAY AND NIGHT SERVICE

COMPLETE SERVICE
In our Funeral Home there is strict adherence to every anticipated need. The comfort and dignity you find here is not governed by the price you pay.
DAY and NIGHT AMBULANCE SERVICE
WILSON & KRATZER
SEVENTH & BISSELL ● Telephone RICHMOND 113

Drink Milk for Good Health—
Milk is acknowledged the best Health Drink in America. Richmond folk can be sure that American Creamery Milk is highest standard of purity blood-building vitamin content, handled with most sanitary equipment under strictest supervision.
American Creamery Company
262 FIFTH STREET PHONE RICHMOND 362

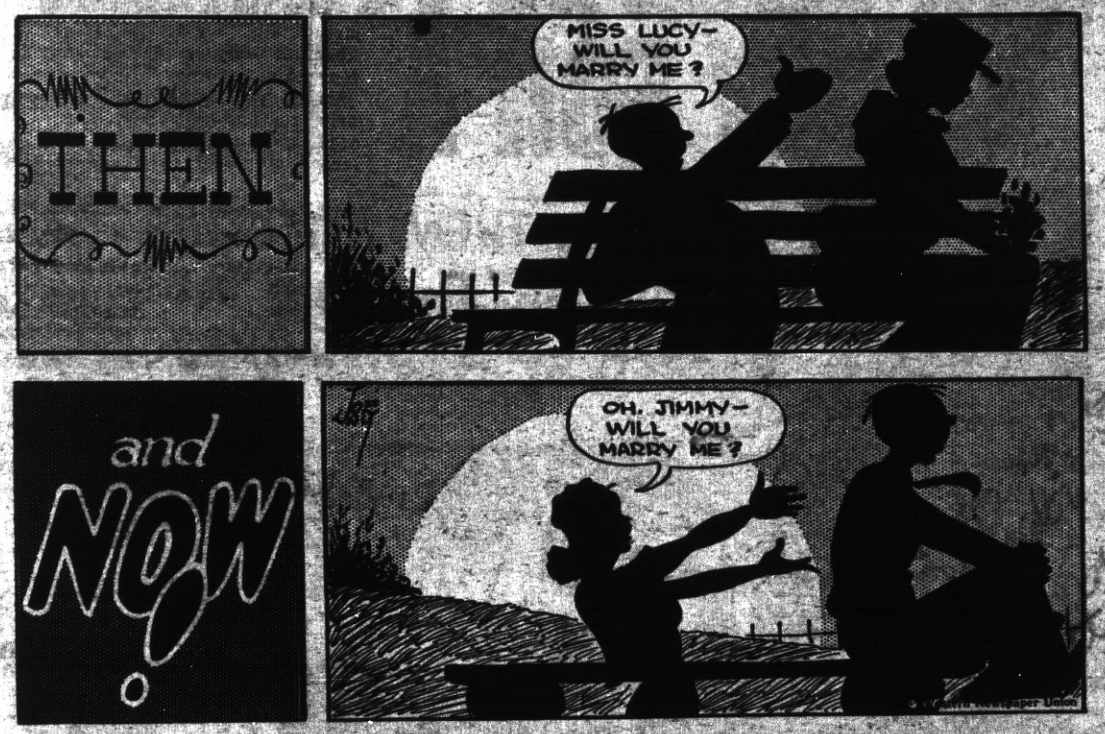

Beauty in Crocheted Linens

Pattern 6035.

Cross-stitched bouquets in crocheted baskets can be a needlewoman's pride. Try these on your linens and be delighted with the decorative result for they'll transform towels, pillowcases, and scarfs. Other cross-stitch motifs that may be used alone are given. The crochet is done in No. 50 cotton; the cross-stitch worked in lovely colors. In pattern 6038 you will find a transfer pattern of two motifs 3½ by 12 inches; two motifs 4 by 10½ inches; two motifs 4½ by 7 inches; two motifs 4 by 12 inches; a chart and directions for crocheted edgings 4¼ by 15 inches; material requirements; illustrations of all stitches used.

To obtain this pattern, send 15 cents in stamps or coins (coins preferred) to The Sewing Circle, Household Arts Dept., 259 W. 14th Street, New York, N. Y.

Please write your name, address and pattern number plainly.

Slight Difference

There is a difference of .0000028 inch—about one-thousandth the thickness of a hair—between the official United States and British inches. Engineers, however, are not waiting for legislative action to do away with the discrepancy, but in both countries have agreed on 25.4 millimeters as the standard inch. If only international differences covering greater territory could be settled with the same fine scientific detachment, we should all breathe easier.—The Commentator.

VACATION SPECIAL

Practical Welding Course Fits You to Earn Big Money in Building and Armaments Program. Total Cost $75
MODERN TRADE SCHOOL Inc.
398 5th St.
San Francisco

FREE ENLARGEMENT

One beautiful 5 x 7 Artisto enlargement free with each roll of Kodak film developed and printed (8 prints guaranteed).
Per roll (send coin) only . 25c each
Reprints of old negatives . 3c each
COMET FILM CO.
P. O. Box 110 - - Portland, Oregon

CARTWRIGHT HOTEL

Finest Downtown Location in SAN FRANCISCO
FRONT DOOR GARAGE SERVICE
$2.00 Single $3.00 Double
524 Sutter Street at Powell

CAUTION!

DON'T SOAK FALSE TEETH

Don't take chances. Soaking dental plates in "cleaning" solutions changes their color in a few months. They turn dingy and dull, loosen and fall apart. Dentists advise brushing with powder. A'dent dental powder is guaranteed to quickly clean and remove stains and odors without injury to plate or teeth. Be safe. Your dentist's seal of approval is the one that protects you. He'll say: "Use A'dent." 35c at leading druggists.

$500 CASH Each Week FREE

$250 to Consumers — $250 to Retail Grocers

165 PRIZES GIVEN WEEKLY	
1st Prize	$50.00
2nd Prize	25.00
3rd Prize	10.00
4th Prize	5.00
5 Prizes—each	2.00
150 Prizes—each	1.00

DUPLICATE PRIZES TO RETAIL GROCERS

Men - Women - Boys - Girls
Here's YOUR Chance to WIN $50.00—this WEEK—If you act QUICK! Everybody can enter this simple, easy,

FLA-VOR-AID NEWS ITEM CONTEST

It's Easy! It's Lots of Fun! No Special Writing Ability Necessary!
$500 CASH will be given FREE each week. YOU MAY BE THE LUCKY WINNER OF $50. And remember! Whatever prize you win, your Grocer gets a duplicate award. So here's your chance to help your Grocer also.

SUGGESTIONS TO HELP YOU WIN
FLA-VOR-AID is the favorite Hot Weather Drink of MILLIONS! Comes in 7 delicious flavors: Strawberry, Raspberry, Cherry, Lemon, Lime, Grape and Orange. A 5c package makes 10 glasses of delicious, cooling refreshment or 20 Frozen Suckers.

READ THESE EASY CONTEST RULES
1. Clip the most unusual, unique, original, or comic News Item or Picture from your newspaper or magazine.
2. Then complete this sentence in 10 words or less: "The One Thing I Like Best About FLA-VOR-AID Is....."
3. Attach your entry to a wrapper from a 5c package of FLA-VOR-AID or facsimile.
4. WRITE THE NAME AND ADDRESS OF THE GROCER FROM WHOM YOU PURCHASED YOUR FLA-VOR-AID. (This is important.)
5. Sign YOUR Name and Address plainly.
6. Mail your entry to the JEL SERT COMPANY, 1020 S. Central Park Ave., Chicago, Ill., not later than Wednesday, June 15th, 1938.

You may send in as many entries as you desire, but each entry must be attached to a wrapper from a package of FLA-VOR-AID or facsimile.
All entries become the property of the JEL SERT CO. and the decision of the judges is final. In case of ties, duplicate prizes will be awarded to both contestants and grocers.

Enter Today! Act Quick! You May Win $100!
THE JEL SERT COMPANY, CHICAGO, ILLINOIS
JEL-SERT - FLA-VOR-AID - MAGAMIX

IN CASE THAT—

"I suppose you are preparing yourself to be able to manage your uncle's millions when they come to you?"

"Oh, yes; but I am also preparing to be a carpenter in case they don't."

Between Friends

"Say, old chap, you're a good friend of mine, aren't you?"

"Sure. And you're a good friend of mine, aren't you?"

"Sure. And say, I want to borrow ten dollars."

"Quiet, Fido, quiet. Listen. So do I, and if you can find anybody with a few bucks to spare, let me know, will you?"

Being Explicit

Nervous Householder — Who's there?

Burglar—Nobody.

The Most Unkindest Cut

Joe — Whatsamatter, Jim? You look blue.

Jim—Aw, Butch called me a liar.

Joe—Well, that's nothing to worry about.

Jim—Oh, no? Butch proved it!

To His Cost

Housewife — You would stand more chance of getting a job if you were to shave and make yourself presentable.

Tramp—Yes, ma'am, I found that out years ago.

Events in the Lives of Little Men

CHEW LONG BILL NAVY TOBACCO 5¢ PLUG

HARMONY OF BODY MIND AND SPIRIT

By Tamiz Tanagra

FUN OUT OF LIFE

There are those who do not know how to get keen enjoyment out of the simple pleasures of life. Sometimes because it has been so long since they had the time for play or recreation that they have forgotten how to play . . . . sometimes because they have a taste only for the thrills. If the latter is true the time will come when nothing will appeal to the jaded appetite.

It does not take money or clothes or speed to have fun and enjoyment out of your play-hours. If you are one that feels it does then you had better sit down and find some new interests . . real interests I mean . . not just activities to expend your energy on for excitement. If you are young now you may not feel interested in what you will be like a few years from now . . but more than likely you will not be very interesting.

Playing is a game in itself . . and one that needs practise through years if it is to be played for its fullest enjoyment. So learn to play . . to enjoy life as you go along. Do not put aside the little trips and excursions, the games you enjoy . . until some future time. Manage to have wholesome fun all through the years. It does not matter which of the hundreds of things you do so long as it is a diversion . . so long as it holds your interest and brings sparkle to the eye and an uplift to the heart.

There is no excuse generally speaking for one in the middle years to be found sitting on the sidelines with folded hands and a resigned look . . only an onlooker. With each generation age comes more and more into its own. There is a whole new life open to those in the middle years that in personal satisfaction and gratification CAN far surpass the younger years . . . if through the years you have kept elasticity of mind and body . . taken an interest and kept interested.

Area of Turkey

Turkey has a total area of 294,492 square miles of which 9,257 are in Europe and 285,231 are in Asia.

ANNUAL MEETING OF THE W. W.S. IMPROVEMENT ASSN.

The ladies of the West Side Improvement Association held the annual membership meeting and luncheon in the beautiful dining room of the Hotel Mac last Monday afternoon. Present were honored guests of the president.

After the banquet, for it was far more than a luncheon, served on a table decorated with lovely blue and gold flowers, a business meeting of the club was held at which the gracious and efficient president, Mrs. J. C. Eaton presided.

It was arranged to meet next on the second Monday in September at which time the thirtieth anniversary of the formation of the club will be celebrated. Until then the club stands adjourned.

During the afternoon entertainment was provided by the committee in charge of the day including Mrs. J. E. George, Mrs. Marian Downey and Mrs. Marie Ceridono. Prizes were awarded to Mrs. Hess, Mrs. R. C. Lee and Mrs. Paul Dunlap, while Miss Katherine McCracken drew the consolation.

This group of ladies have been busy during the past few weeks providing sun suits for the children at Sunshine Camp, a very commendable work which ought to be more extensively considered by other organizations.

MISS VIRGINIA LEE WEDS

Continued from Page One

she graduated with highest honors a few years ago. Since then she has taught music in Oakland.

Many young people have gone forth from this community with good wishes but none been more sincere nor have been more worthy of the high regard in which the community held them than has Miss Virginia Lee. She took a leading part in all local activities during her childhood and early youth and no word of praise or amount of felicitation is too lavish to express the good wishes of Point Richmond for great happiness in her marriage and future career.

Mr. Robert Beck, too, has our sincere congratulations. He is a graduate of the University of California as Miss Lee is an alumna of Mills. They will reside in Oakland.

Making Sign of the Cross

In the Greek church, the sign of the cross is made from right to left, while in the Roman church it is made from left to right.

MATTEUCCI PARTY

Continued from Page One

dancing was enjoyed by the girls. Catherine Clifford sang several fine selections.

Those present in cluded Misses Charlotte Feudo, Jean Ann Gray Charlotte O'Brien, Eleanor Condefer, Frances Alford, Charlotte Godkin, Catherine Clifford, Eileen Murphy, Rose Crvarich, Gladys Bartolomei, Margaret Dillon, Marion Hafey, Catherine Walton, Annie Rodriques, Carol Leadly, Madeline Gorman, Ellen Sternberg, Mary Gillick, Gladys Persinger, Mary Honbarger, Betty Ann Read, Josephine Cioffi, Mercedes Sullivan, Charlotte Paslick, Betty Kennelly, Margaret Ryan, Marguerite McIntyre, Margaret Tolosano, Madeline Ballando, Viola Lala, Rose Lagorio, Grace Bennetti, Theresa Pinecci, Roma Firenzi, Edith Matteucci, and Josephine Matteucci. Mesdames Nellie Matteucci, mother of the honoree and Mrs Lagorio, Master Julius Matteucci and Messrs. John Ballando, Frank and Leo Matteucci.

READ THE PROGRESS

MOLLIE O'BRIEN ENGAGED

Continued from Page One

Truly a Point Richmond girl, Miss Mollie O'Brien grew up in this city, chose for her profession that of nursing. She graduated several years ago from Mt. Zion Hospital in San Francisco, has since become one of the very fine nurses in the metropolis. She is supervising nurse in the Zion Hospital.

Mr. O'Connell is also a graduate of Richmond Union High School and of the State Normal College in Chico, and is now in San Francisco being a teacher in the Roosevelt Junior High School in that city.

The marriage is to be solemnized in July.

Those who enjoyed the hospitality of the betrothal dinner were Mrs. William Jackson, Mrs. Leo Carey Mrs. G. Frank Moore, Miss Mary Page, Miss Ann Conners, Miss Katherine Garvin and teh Misses Ann and Cecelia Finnegan of San Francisco and Margaret O'Connell of El Cerrito, Eleanor Johnson of Richmond, the honoree and her mother.

Subscribe to the PROGRESS

Now Open . . .
THE BANK CLUB
(MEDO and CAREY)
BILLIARDS • GAMES
BEVERAGES
201 Washington Ave. Pt. Richmond

ART'S MOVING SERVICE
LOCAL AND LONG DISTANCE HAULING
Telephone . . . . . Richmond 569
100 Per Cent Union

WOLFFS & CO.
Expert Watch and Jewelry Repairing
Credit Jewelers
920 Macdonald Ave.
Large Stock of all kinds of Jewelry, Plate, Etc. on Hand
The utmost in Service and Courtesy
Phone Richmond 3338

F. W. ARMSTRONG
ROOFING CONTRACTOR
Repairing a Specialty—Free Estimate
Fully Insured on Old and New Roofs
RICHMOND 2689

O A POULSEN
Jeweler
WATCH INSPECTOR FOR SANTA FE & S P R Y S
822 MACDONALD AVE
OPPOSITE THEATRE

YOU CALL 'EM and WE MAKE 'EM
THE MALT HOUSE
12th and Macdonald Avenues

PABST BEER
Direct from the Keg
at
"Recreation Headquarters"
ED SIEVER
1830 Macdonald Avenue

FRANK and JIGGS at
THE BASE HIT
Grace Bros. Beer
Fine Wines & Liquors
512 MACDONALD AVE.

HOW MUCH DO YOU WANT TO PAY FOR A TIRE?

GOODRICH COMMANDER		
$6.15* 4.40 x 21	$6.60* 4.50 x 20	$6.85* 4.50 x 21
$7.05* 4.75 x 19	$7.60* 5.00 x 19	$7.85* 5.00 x 20
Other sizes in proportion		

Here's America's greatest "thrift tire." Built with an extra-wide, extra-deep tread by Goodrich to give you long mileage and service at prices that are rock-bottom. Every Commander factory-fresh. *Full dimension*, too, and made of wear-resisting rubber throughout. *Thrift prices* in all sizes.

NEW GOODRICH STANDARD		
$9.50* 4.50 x 21	$9.75* 4.75 x 19	$10.55* 5.00 x 19
$11.10* 5.25 x 17	$11.55* 5.25 x 18	$12.50* 5.50 x 18
Other sizes in proportion		

Talk about your *extra-value* tires—here's another low-priced Goodrich Tire that has many features found only in high-priced lines. It's the *New* Goodrich Standard—a money-saver and mileage-booster if there ever was one. "Double-cured" for extra toughness and greater service.

NEW GOODRICH SILVERTOWN		
$10.55* 4.50 x 21	$10.85* 4.75 x 19	$11.05* 5.00 x 17
$11.70* 5.00 x 19	$12.35* 5.25 x 17	$12.85* 5.25 x 18
Other sizes in proportion		

It's here to save your life! Yes, the New Goodrich Safety Silvertown with the amazing Life-Saver Tread will stop you *quicker, safer* on wet, slippery roads than you've ever stopped before because it's specially designed to give you a "dry" track. Come in for *free* demonstration ride.

*Prices subject to change without notice

Goodrich TIRES "BEST IN THE LONG RUN"

Joe's Tire & Battery Service
(Joe Perasso, Owner)
14th & Macdonald Ave. Ph. Rich-1456